Bobbin Mounts - Type VD (Male - Female)

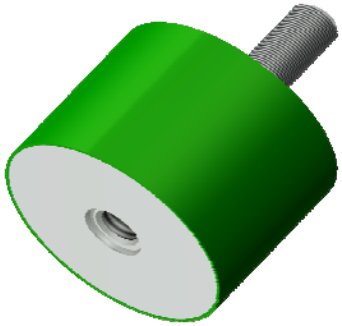

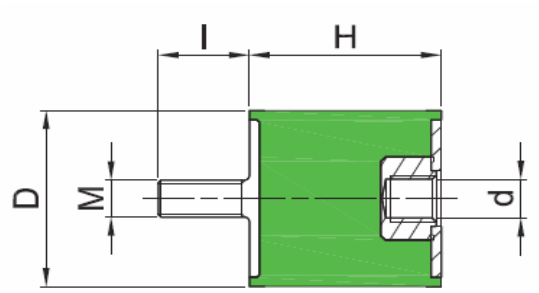

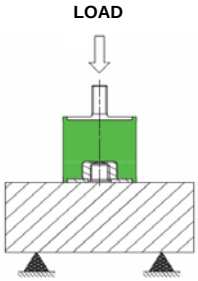

The Type VD Bobbin Mounts are designed to be used on a wide range of applications, and can be used in compression or shear.

They are manufactured from Natural Rubber in a variety of hardnesses to suit the application, and have zinc plated steel end sections with either welded or cold formed threads.

This range comes with a Male thread on one end, and a Female thread on the opposite end which is captive to avoid compromise to the integrity or functionality of the Rubber section.

Farnell Ref:	Fibet Ref:	D	H	M x I	IRHD	Stiffness (DaN/mm)	Max. Static Deflection (mm)	Maximum Stiffness (DaN)
4996306	1008VD10-45	10	8	M4 X 10	45	4.0	1.6	6.4
4996318	1008VD10-60	10	8	M4 X 10	60	7.3	1.6	11.7
4996320	2020VD18-45	20	20	M6 X 18	45	4.5	4.0	18.0
4996331	2020VD18-60	20	20	M6 X 18	60	8.4	4.0	33.6
4996343	2025VD18-45	20	25	M6 X 18	45	3.1	5.0	15.5
4996355	2025VD18-60	20	25	M6 X 18	60	5.6	5.0	28.0
4996367	2515VD18-45	25	15	M6 X 18	45	15.4	3.0	46.2
4996380	2522VD20-45	25	22	M8 X 20	45	8.2	4.4	36.1
4996392	2522VD20-60	25	22	M8 X 20	60	15.6	4.4	68.6
1779142	3020VD20-60	30	20	M8 X 20	60	22.4	4.0	89.6
4996409	3025VD20-45	30	25	M8 X 20	45	8.3	5.0	41.5
4996434	4030VD23-60	40	30	M8 X 23	60	24.6	6.0	147.6
4996446	4030VD25-45	40	30	M10 X 25	45	13.1	6.0	78.6
4996458	4035VD23-60	40	35	M8 X 23	60	18.4	7.0	128.8
4996471	4035VD25-60	40	35	M10 X 25	60	18.4	7.0	128.8
4996483	5035VD25-45	50	35	M10 X 25	45	20.3	7.0	142.1
4996525	5045VD25-60	50	45	M10 X 25	60	21.0	9.0	189.0